the Rockwell Report

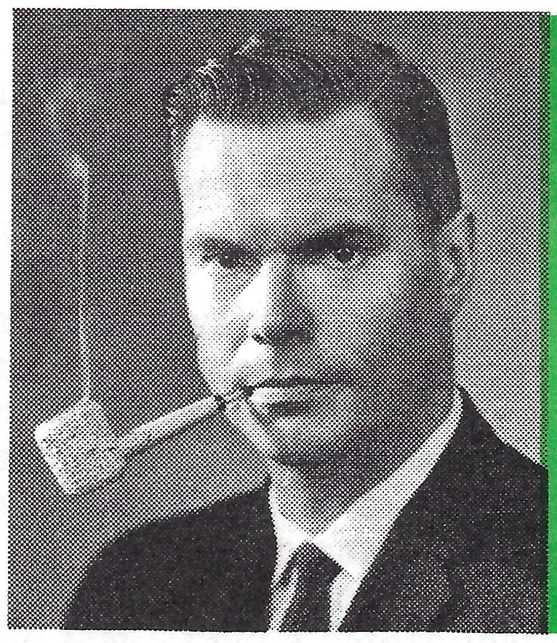

George Lincoln Rockwell Nov.-Dec. 1966

The REAL NATURE of WHITE BACKLASH

White People! Unite & Fight!

Official Publication of the American Nazi Party

THE ROCKWELL REPORT is published monthly by the American Nazi Party. Write **Box 22071 Dallas, Texas 75222** U.S.A. Single copy: $1.00. One year, mailed in an unmarked envelope: $10.00 Air Mail: $11. One month: $1. Clippings always welcomed.

The REAL NATURE of WHITE BAGGERY

History will record that the Black Man in America was the final cause of the Jews' undoing.

It all started with money, as is typical of most Jewish operations.

One of the first and only places in America to inaugurate "religious freedom" was Newport, Rhode Island. (The "American Dream", as the love-mongers like to call our tradition, was anything but "tolerant" and full of "love". In most American colonies, the slightest religious heresies were punished with banishment or cruel death.)

But Newport was a religious "open city". And so the Jews moved in.

Most of the slave ships operated out of Newport were Jewish owned.

As long as it was profitable to bring in and sell slaves, the Jews found nothing immoral with the practice, and became the chief purveyors of human beings to the non-industrial South.

When the North became industrialized, however, and the whole country banned the further import of slaves, so that all the profit in the slave business went to the Southern, Gentile breeders of the product, the Jews discovered that the practice was "vicious and immoral". The abolitionist movement then became the darling of the Jews, since these political scavengers smelled political advantage in using these ignorant, miserable creatures, and the Jews have been using and abusing the Black Man in America ever since.

With the world rise, in 1848, of the Red Beast of Marxism, the Jews discovered a new political formula for the seizure of power.

The formula was to organize the most miserable and wretched of the nation in a "humane" movement supposedly to give them "happier and richer lives"

Their first success was in Russia.

"Workers and peasants arise!" shouted the Yiddish agitators all over Russia. "Smash the tyranny of the aristocrats, and the exploiters!" "You have nothing to lose but your chains!"

By thus using the peasants and workers against their own natural leaders (corrupt and rotten as many of the latter were), the Jews discovered that they could divide and conquer a great state. It was simple. All you had to do was launch the "downtrodden" (always a majority, since ability and energy are the exception rather than the rule) against the "exploiters" (who are usually too short-sighted to see that, without the support of their own "masses" of workers and peasants, they are helpless), proclaim "democratic" rule, with one vote per man, and the leaderless masses will vote out their own natural leaders. Then the Jews lead the "citizens" committees of "justice", etc., in dragging the elite to the guillotine, the block, the gallows and the wall, after which they seize open, naked Jewish-Bolshevik power.

Almost invariably, the reaction of the Gentiles at the top has been, as calculated by the Jews, to hate and try to "keep down" their workers and peasants, just as most of the "reaction" in America today is dedicated to opposing the "unions", "lower classes", "welfare", etc., etc., until the people are driven to hate their own natural leaders.

The Jews thus become the inheritors of the "state" power, which has fallen into their hands because selfish and short-sighted Gentile leaders have preferred to do business with the Jews for profit rather than fight to keep the love and loyalty of their own people who alone could have saved the elite from the Jews.

But in America, the Jews have had even better raw material out of which to forge the juggernaut of "oppressed" to be launched at the Gentile power structure--the Black Man.

The White Man who knows the Black Man as a type of human being, as a race, knows instinctively that this Black man is biologically incapable of competing with him on an equal basis, that the Black Man is an under-developed race, still at the evolutionary stage the White Man passed millions of years ago. This produces no "hate" in the heart of the average White Man--only a determination that this child-like and savage race shall not pollute his blood lines. (It is significant that the crazy belief in the biological "equality" of the Black Man exists only where the Black Man does not live in any numbers among Whites. The sure knowledge of the inferior nature of the Blacks is found among Whites all over the world, IN DIRECT PROPORTION TO THE NUMBER OF NEGROES PRESENT IN THE IMMEDIATE AREA. Wherever there are large numbers of Blacks, the Whites find ways to keep them "out". But in areas where the number of Negroes in close proximity to Whites decreases, the number of White "nigger-lovers" increases. It is only in such places as Canada and areas of the U.S.A. where they have no niggers that you find large numbers of rabid race-mixers.)

Everywhere, Jew revolutionists will be found to be pro-Negro. (Although they are usually pretty cagey and guarded about it in the South, in South Africa, etc., for tactical and business reasons.)

The Jews, as an organized group, have been rabidly pushing for Negro "rights" (regardless of Negro qualifications to use such "rights") ever since the slave business petered out as a money-making proposition, a hundred years ago.

Through name-changing, etc., the Jews manage to keep most Gentiles from realizing how solidly Jews are pushing race-mixing, but the fact is overwhelming.

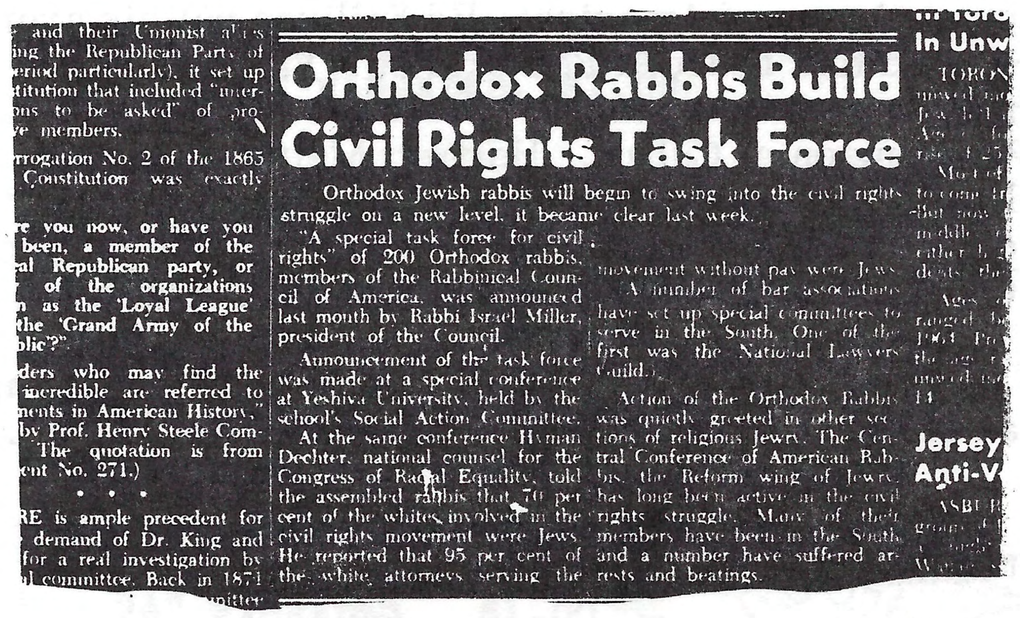

Orthodox Rabbis Build Civil Rights Task Force

Orthodox Jewish rabbis will begin to swing into the civil rights struggle on a new level, it became clear last week.

"A special task force for civil rights" of 200 Orthodox rabbis, members of the Rabbinical Council of America, was announced last month by Rabbi Israel Miller, president of the Council.

Announcement of the task force was made at a special conference at Yeshiva University, held by the school's Social Action Committee.

At the same conference Hyman Dechter, national counsel for the Congress of Racial Equality, told the assembled rabbis that 70 per cent of the whites involved in the civil rights movement were Jews. He reported that 95 per cent of the white attorneys serving the movement without pay were Jews.

A number of bar associations have set up special committees to serve in the South. One of the first was the National Lawyers Guild.)

Action of the Orthodox Rabbis was quietly greeted in other sections of religious Jewry. The Central Conference of American Rabbis, the Reform wing of Jewry, has long been active in the civil rights struggle. Many of their members have been in the South and a number have suffered arrests and beatings.

Few of even our people know, for instance, that Harriet Beecher Stowe, the authoress of "Uncle Tom's Cabin", which did so much to promote White genocide in the Civil War, was married to a RABBI!

Why?

Why are the Jews so crazy about these Africans so many of the Jews dragged over here in chains and sold to the Gentiles?

The answer is that the Negro is a ready-made "peasant-worker-downtrodden-sufferer" ideal and easy to revolutionize and hurl at the hated "White (Gentile) power structure".

In Russia, China and Cuba, the trick was done with "peasants".

Our great "leaders" here in America all told us, in Russia, China and Cuba, that the "revolutions" were not "really" Communist revolutions, and that the Red tyrants did not really mean what they boasted; that they were really only "agrarian reformers". All the best brains in America told us over and over that Mao Tse Tung was not "really" a Communist, but was only trying to improve the lot of the poor, downtrodden peasants. We got that from every paper, every magazine, every radio, TV and book poured upon our heads like a poisonous spray. The pundits, of course, were duly "surprised" when Mao did exactly as he boasted so often and saddled Chinese peasants, along with everybody else in that unhappy land, with Red tyranny and murder.

The masterminds of American policy and public opinion then did the same thing with Castro. America did everything, including supplying arms and money, to enable Castro to overthrow and murder pro-American Batista, because, of course, Castro was "trying to help the poor, downtrodden peasants".

After we had gotten rid of America's friend, anti-Communist Batista, Castro was given a triumphal tour of America; Ed Sullivan put his arm around this bearded Red skid on TV and cooed to millions of Americans, "Castro is the George Washington of Cuba". Herbert Matthews of the New York Times endlessly told us how Castro couldn't be a commie, and was only trying to help Cuba's peasants--he was an "agrarian reformer".

Each commie revolution is always promoted as an effort to help the poor downtrodden get "free".

Today, the same people who scorned the idea that the Chinese revolution was Communist, and told us it was only to help the downtrodden peasants, and that Mao was only an "agrarian reformer", the same people who told us that Castro couldn't be a Communist, but was only an "agrarian reformer"--today these same people are telling us that Martin Luther King "couldn't" be a Communist and that the "Civil Rights Revolution"--the Black Revolution--couldn't be Communist, in spite of all the endless Communist involvements of the whole thing, and that the leaders of the "Black Revolution" are only trying to help the poor, downtrodden colored people. It's like a broken record.

In America, since the "workers" and "peasants" have it too good to be much use to the plotters, THE NEGROES HAVE BECOME THE BASIC INGREDIENT OF THE COMMIE REVOLUTION, and the Communist leaders instead of pretending to be "agrarian reformers", now use the mask of "Civil Rights" to help the new "black" peasants.

By all theory, the system, proven in Russia, China and Cuba, should have worked beautifully.

However, there is one hitch to using the blacks as the "peasants" in the Commie revolution they are now pulling off before our very eyes in America.

To work, Communist revolutions must always be economic, rather than based on nationalism or racism. To succeed, the Reds must manage to unify the lower classes against the upper classes. Anything which keeps the Jews from unifying the lower classes in hatred of the upper classes spoils the whole plan of launching the "peasants" at the throats of the natural leaders of the people, most of whom constitute the upper classes. Usually, of course, the upper classes cooperate most satisfyingly in this scheme by falling for the Jewish-promoted class-war in which the upper classes are taught to hate and fear the lower classes and their "unions", while the lower classes are systematically taught that the educated, the wealthy, the managers, etc., are "exploiters" and need killing. Usually, the managers can be infected so thoroughly with the mania for the dollar that they can successfully be prevented from realizing that, by fighting their own "masses", they are "beheading" themselves from the body of their own people and thus insuring their own deaths. This filthy scheme has worked perfectly here in America, so that Abie Goldstick, the "union leader" down in the factory yard, has been able to shout to the workers, "Look at the dirty capitalists up there in the office. They want to work you to death! Rise up and strike! Rebel!", while his brother, Izzy Goldstick, can

mutter to the managers up in the office, "Look at them down there; they're trying to run your business and grab all the profits! We've got to put these swine down! Lock them out! Speed up! Longer hours! Bust the unions!"

The only reply of the majority of the anti-Communist right in America, with minor exceptions, has been economic, has been "reactionary", has been precisely the economic "royalism" and conservatism" which can be used by the Jewish Communist propagandists to show the workers that they are, indeed, being exploited by the "filthy capitalists", etc., etc., and must united and rise up, etc., to "save themselves" from the "greedy plutocrats".

So far, all according to the Yiddish plan, and exactly as the dodge has been working in every country attacked by the "Red Plague"; so far the Jews have been eminently successful in starting class warfare, in pitting the Buckleys, Goldwaters, Welch's and the wealthy against the United Auto Workers, against the masses of workers, farmers and ordinary Americans who keep voting for Roosevelt, Truman, Ike, Kennedy and Johnson on economic grounds.

But now there is a new element appearing in every country attacked by the Jewish parasites.

According to Red plans, by now, everybody in America should be neatly divided into either the united "downtrodden", who hate the "capitalists" --the power structure--and, on the other, opposite hand, the embattled upper classes, completely isolated from and full of hate for the "workers and peasants".

The upper classes have been most accommodating and have duly developed a snooty economic attitude, even promoted the utmost in snooty rich candidate for President, Goldwater (best typified by the Jew, pinko cartoonist for the Jewish Washington Post, Herbert Bloch (Herblock), in his cartoon of Goldwater saying to the starving "worker", "Go get your own department store!") The "conservative" upper classes have acted just like the Russian czar, the French aristocrats, Marie Antoinette, and all the short-sighted snobs of history, and done everything to alienate and isolate themselves from their people.

But the lower classes, the American workers, have not accommodated the Jews as per plan--not QUITE.

Into the usual Jewish Communist economic revolution has come an unwanted and powerful element--RACE!

The Communist "Worker", "Workers World", "Militant", and all the rest of the Red propaganda apparatus (including the New York Times), have endless exhortations and cartoons, editorials and tirades showing that the welfare of all workers, black and white, are in direct conflict with the interests of the "ruling classes".

The Communist and Jewish press is downright rabid on the subject of the Black and White poor joining forces.

The Jews and Reds being materialists whose short-sighted doctrines force them to believe that human beings have no ideals and will never sacrifice anything except for cash and material gain, cannot imagine that they could fail to unite black and white when they hold out huge economic gain as the reward to the White Man for ignoring all his racial instincts.

The Jews have believed, and continue to believe, that, for money, for cash, for position and praise in Jewish press, the White workers will join the blacks in the usual economic class uprising against the wealthy, the managers and the natural leaders of the Gentile world.

But it is precisely the white workers who are forced to suffer the jungle habits and nature of the Negro, not the rich people. It is the White worker in the big city like Chicago who does not have to be "educated" about what "niggers" are like in the mass. The White worker is physically repulsed by the mass (ghetto) nigger and his savagery and filth.

NEW JEWELRY ITEMS FOR SALE

MEDALLIONS WITH NECK CHAINS--ALL AUTHENTIC

HAKEN-KREUZ
(SWASTIKA)
$2.95

DAS RITTERKREUZ
(THE KNIGHTS CROSS)
$2.75

S.S. TOTENKAMPF
DEATH HEAD
$2.75

"Eagle and Swastika" stick pin
7/8" wingspan $1.00

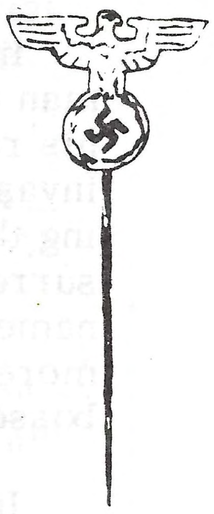

Enameled Swastika stick pin
Gold and Black ½" diam.
$2.00

"Eagle and Swastika" lapel pin
Pin clasp back
2½" wingspan $1.00

ANP-Dallas *Box 22071 · Dallas, Texas 75222*

He is attacked by the nigger physically; he sees the way this black spawn of the jungle turns neat and decent neighborhoods into filthy replicas of their African mud settlements. He sees his wife, sister, mother and daughter either raped by these black animals, or living in terror of them so that they cannot walk the streets any longer. He sees his tax money, for which he works hard, going to pay nigger men to live off the welfare, buying wine and good times, while the black females are busily producing little "black bastards" for which they are actually paid by the head.

The White worker in the big city of the North is not a "rightwinger" intellectually. In fact, he isn't an "intellectual" at all. He lives in a tough, rough world which is a thousand times closer to Nature's world of struggle than the life of the upper classes, where money insulates the elite from the brutal battle for survival and from contact with the sharp education provided by raw struggle and combat in the streets. The wealthy or middle-class "conservative" drives through the "colored section" of town in a Cadillac or private car, while the worker has not only to work with the blacks, but walk the gauntlet of deadly black streets, where he knows he faces beatings, muggings, and even sudden, brutal and dirty death at the hands of the savage blacks.

The result is that the Jewish Communist scheme of uniting black and white lower class people in common economic cause against the upper classes, which has worked everywhere else, is NOT working in America.

With his God-given pure instincts, which Jews never, never understand, the ordinary White man in America, the same White working American who elected Roosevelt, Truman, Kennedy, Ike and Johnson, is now beginning to rebel against these demagogues who have set up and counted on an economic division of our people. They call it "White Backlash". It is no BACKlash at all; it is the refusal of the solid White, working man in America to trade his racial pride and purity for Jewish material reward and money.

In the ultimate test, the same White working man will give his very life before he will surrender his race, particularly his womenfolk, to the jungle invasion. He has already proved that he is reaching the end of the despicable process of piecemeal surrender to the Jewish-led black attack in the name of more money, shorter working hours and more "benefits" from Communist and Jewish union bosses.

In short, the fundamental instincts of racial survival are rising in the masses of working people to put an end to the Jewish Communist game of divide economically and conquer.

To be sure, the Jews, through the unions and the government, have brought almost unbearable pressure on the working man to join with the Negro to get ever more and more money and "benefits".

In Russia, China and Cuba this clever Communist economic blackmail to enforce class warfare, followed by the overthrow and extermination of the upper classes, has always worked.

But all of a sudden, a much older drive than the drive for gain has been put into play on the political stage--the drive for racial survival.

With the emergence of the RACE PROBLEM, the economic problem will fade into the background, no matter how hard the Jews and Reds work to keep the battle on economic grounds (and no matter how much the short-sighted "conservative" reactionaries keep talking about economics to do the Jews' work for them).

It is not only here in America that this displacement of the Communist economic class-warfare by a growing racial war is taking place. It is worldwide.

In China, the Communists are colored, and they are becoming more and more conscious of color and race, which pits them against Moscow. When the Chinese Communists speak of "colonialism" they mean White colonialists, when they cuss the "Capitalist" world, they mean the White world, and they are joining India, Africa and America's blacks in a common front against the Whites, whether they call them "colonialists", "exploiters", "capitalists", or whatever.

Have you seen the latest

NATIONAL SOCIALIST WORLD

If you haven't, you're not keeping up with the National Socialist movement. Send TODAY for your copy of the big, new ideological journal of the World Union of National Socialists.

NATIONAL SOCIALIST WORLD
Box 5537, Arlington, Va. 22205

I enclose $2.50 for your latest issue.
Name_____
Address_____
City_____ State____ Zip____

AND THIS INCLUDES THE WHITE "EXPLOITERS" IN RUSSIA!!

The colored Indians, the colored Chinese, and the colored Africans are having a rough time in the White Soviet Union (just as we have been predicting for so many, many years), while the Russian White men are no longer welcome in China.

Our own nigger talent, here in America, is taking to wearing African robes, as did Carmichael and McKissick at a recent Philadelphia rally, and they are identifying themselves--not with Communism per se--not with Moscow--but with RED CHINA, which is or should be called "Colored China". The Negroes here in America blast, every day, against the idea of COLORED Americans fighting COLORED Vietnamese--in precisely those terms.

So now we have some tremendous splits in the once monolithic "Communist" movement all over the planet, and these splits will eventually kill the beast, at the same time as they will unify, at last, the White Race.

Here in America, the traditional, pro-Communist Jewish "civil rights" leaders are still moving heaven and earth to try to get the "downtrodden" Whites and Blacks together. Martin Luther King is the chosen leader of this faction, just as Castro was favored by the chosen ones here. King, like the rest of the Reds, is smart. He knows that open violence now, with shouts of "Black Power!", serve to accentuate the growing racial split in the commie movement, and give invaluable ammunition to those few of us who see that the battle is not economic, not social, not religious, but racial.

To King and his cohorts, the Communists, the black boobs who are running around with bombs shouting "Black Power!" are like noisy burglars giving war-whoops as the quiet burglars are sneaking through the windows. The victims are liable to wake up prematurely, and so Mr. King and the Reds are already applying enormous pressure to shut up these noisy fellow burglars.

But it won't work, for the same reason that the Communist big bribery operation to get White workers to mix with blacks won't work.

The continual agitation of the colored races by the Jewish "brotherhood" propaganda of "equality" and "exploitation" has inevitably led even the stupidest jungle-bunny to begin to wonder why, if they are so "equal" and "clever", they need Jews--or any White people--to lead them and tell them what to do. The American Negro notes that Jews collect rent from him for slum-holes, Jews sell him dope,

LESLIE UGGAMS, the American singer appearing at Chequers nightclub, and her Australian husband, GRAHAM PRATT, plan to settle in Australia when Leslie has realised her ambitions in America. Graham said this week that they hoped to have "five or six" children, who would be educated in Sydney.

Here's a clipping from an Australian paper proving once again that niggers who get rich enough, buy themselves a White wife or husband, as the case may be.

Jews sell him whiskey, Jews work him in their sweat-shops, Jews sell him plastic junk on time payments and then garnishee his wages in the same sweat-shop. And his hatred of the Jew--who also appears as a "White Man"--begins to develop past the point where it can any longer be controlled by propaganda, handouts, police or anything else.

The black man in America, the ghetto Negro, has become a RACIST--a nationalist--much more pro-BLACK than he is pro-Communist.

This is what has happened with Stokely Carmichael and Floyd McKissick. These men, following in the path first blazed by Malcolm X, who was bitterly caustic in his truth-telling about Jewish exploitation of the Black Man, have cut loose from the Jewish and communistic leadership which con-

Continued on Page 22

Report to the Party

I realize how difficult it often is for members and supporters of the Party to keep faith and keep plugging when they are cut off so much from knowledge of what is being accomplished. One of the results of the Jewish "blackout" technique is that it gets supporters to wondering if there is any use to their sacrifices. When you go without something to buy "bullets" for an army to fight, and then never hear of the army doing any fighting, or hear only that the army is laughed at and driven out everywhere, you can't help beginning to doubt your own judgment in buying "bullets" for such an army.

Traveling around the country almost all the time now, as I do, I am perhaps the only one who gets to see the whole picture. Even full-time people at the various headquarters can see only what is happening in their own theater of war, since most of the rest is blacked out, nationally speaking.

This piece in the ROCKWELL REPORT, therefore, is to do what I can to pass along to others the inspiring view I am privileged to get of the panorama of heroism, sacrifice and unbelievable success we are winning almost every day, day after day, all over the world, with almost no notice in the press and a miserable feeling of isolation among the various fighters.

It's impossible to "organize" the vast mass of material, so I am going to present it as it comes to hand in the packet I have saved up of clippings and exhibits as we battled around the nation on this last, two month trip. (In the early days, we attempted to maintain an organized clipping file. But in the last few years, the clippings and exhibits have piled up until they fill dozens of large boxes and, at least so far, nobody has been able to do anything with them because of the constantly incoming flood of more.)

Here are clips of the "Harvard Law Review". When I spoke there, the Jews brought so much pressure on the kids that they were first forced to welch on their agreement to pay my $200 speaking fee--then even on paying my traveling expenses after I had gotten there. This hurt us. But it hurt the rotten Jew terrorists even more, because most of the lads who invited me told me how disgusted they were that the same Jews who beat so unmercifully on them not to honor their promises to me never made a peep about paying large sum to Communists. Nothing I could say in a speech would be so eloquent a proof of the Jewishness of Communism, and the rottenness of the Jewish pose of love of "free speech" as what the Hebes pulled at Harvard. Nevertheless, I was able to speak and "poured it on" the Chosen Ones, with documents and proof which had them squirming and even screaming. They have no answers to our facts, only hate and hysteria. And the Gentile students--even the most liberal and Jew-loving--can't HELP but see it.

Harvard Law

America's Oldest Law School Newspap

43 NO. 1 CAMBRIDGE, MASS., SEPTEMBER 29, 1966

Nazi Rockwell Disrupts Dems,

Would Cre

For

Pressures to Cancel Speech Split Young Democrats

By Keith S. Watson

Although it is an election year, a small political party with minimal voter appeal has so far created more havoc for the Law School's Democratic Club than the Republicans.

No sooner had American Nazi Party chief George Lincoln Rockwell accepted the Harvard Law-Graduate Democratic C tation to speak under it was besieged wi

In a confused pacity crowd i night, self-sty mander" Geo trouble decidi —Jews, N

Young Dems

o Cancel Na

ued from page 1)

cratic organizations and other e result was a frantic series of tions, novations, explanations, ciations that has left many Demo- lub members confused, angry, and ted.

all started when Club vice-president es Conahan, 2L, extended an invitation Mr. Rockwell as a part of a speaker's eries representing all sides of the political spectrum. To provide balance, the left wing has been given equal time with Socialist Party leader Norman Thomas and Communist Party theoretician Herbert Aptheker heduled to speak within the month.

election day rapidly approaching, emocratic groups made little secret leasure at the Rockwell invita- sources reported that the ege Young Democrats er, the Harvard chapter if t Ronka, 3L, the president

treme pressure had been brought by t Jewish Veterans. The local spokes denied the charge and affirmed the rig the student group to invite whom pleased.

Ronka insisted that the state an party representatives were Rockwell's appearance was merely a part of a speakers' senting all points of view.

Second Thou

In any event, the lo began having second whole affair. First graduate Democrati the speech, decid from the progr 13-memb of its This action committee of the Law sizing its well and

Alth to pa a $ cir t

SF Jeers Rockwell, Nazi Rally

SAN FRANCISCO (UPI)—An angry mob of about 1,000 persons Saturday shouted down American Nazi leader George Lincoln Rockwell when he tried to stage a "white power" rally in front of city hall.

A neatly dressed unidentified man, about 60 years old, suffered a heart attack and died at an emergency hospital.

The outburst occurred when the gray-uniformed Rockwell climbed atop a camper truck and began to speak through a public address system. "The white people must unite," he declared.

Rockwell managed to speak for about five minutes over shouts of "Ratfink!" and "Nazis aren't funny!" and name-calling obscenities before a policeman took the microphone and said, "Quit shouting or he'll have to go."

The crowd, predominately white, yelled even louder and Rockwell got into the truck.

A squad of policemen formed a wedge to escort the vehicle away from the area. Several persons pelted the truck with eggs.

No arrests were made.

Several hundred persons then surrounded a paddy wagon and refused to let it move. Sgt. Edward Epting climbed on top of the wagon and shouted, "Please, please disperse for the peace of San Francisco!"

After a few minutes the crowd thinned out and the police vehicle drove away.

Rockwell was accompanied to the civic center plaza by 16 khaki-clad Nazis who stood guard around the camper truck. One of them was splattered with an egg.

Before he was shouted down, Rockwell denounced the Viet Nam Day Committee, an anti-war group, as "a bunch of pigs." He also declared, "People who want freedom for Communists deny it to others."

The Nazi leader, who has also threatened to stage a march

(Turn To Page A2, Column 2)

The Register
SOUTHERN CALIFORNIA'S WATCHFUL NEWSPAPER
SANTA ANA, ORANGE COUNTY, CALIFORNIA SUNDAY OCTOBER 23, 1966

e Register
'ages A16, 18 and B9-11
Harbor Area News — A18
Horoscope — A14
HB-FV News — A16
Military Beat — B10

Here's a clipping from the front page of the Santa Ana Register in California, about our battle in the Plaza in San Francisco. The papers minimized what the Jews did. But thousands there, and more thousands on TV, saw that these Jews, who are so sickening in their demand for "free speech" for Reds, queers and dope fiends, came down there to murder us, if possible. They used every form of violence and mobbing they could against us, and the politically-dominated police meekly bowed to this filthy Jew terrorism. They stopped our legal speech, and permitted the mob to free even those arrested and placed in police patrols. There were some humorous sidelights to this affair. Among these was the old kike who keeled over with a heart attack at seeing 26 uniformed Nazis guarding me and the camper, and who was given mouth-to-mouth resuscitation by a cop. When the niggers saw the cop bending over the downed Hebe, they ran through the crowd screaming that the brutal, fascist cops had beaten the old man to death, and tried to start one of their brotherhood riots, in addition to the Jew riot already going on. Another old Jew lady began pounding on the cop, with an umbrella, not realizing the poor guy was trying to help this noble fallen Hebrew.

Finally, on San Francisco, here are some of the results in the local college newspapers around the area. Read 'em for yourself, and see how the Jews cut their own throats, when we give them the Nazi treatment.

Germans Bewildered by Nazi Rockwell

By David M. Nichol
Chicago Daily News Foreign Service

BONN, Oct. 29—George Lincoln Rockwell, America's homemade mini-Hitler, is the object of some bewilderment in Germany.

To most people here he seems unbelievable, and ridiculous in a menacing way, a caricature from a nightmare they are trying to forget.

If they are old enough to have had some first-hand experience of the original they are likely to shudder, at least in private, at the recollection of the ease with which they and most of their countrymen were recruited for Adolf Hitler's evil aims.

What they cannot understand is that Rockwell is permitted to parade his swastikas and to agitate in public in the United States for a re-run of the Auschwitz gas chambers. In Germany he would be clapped into jail.

Among the genuine pro-Nazis here, of whom there still are some, Rockwell probably is considered in addition to be stupid. The smart ones in Germany have learned, also from bitter experience, that any revival of the "movement" must rely on much subtler forms of propaganda.

"Approved speakers" for the far-right National Democratic Party, many of whom are former Nazis, have been cautioned that they will be expelled from the organization if they relapse too readily into the jargon and slogans of Hitler's "Thousand-Year Reich."

There is a danger that the Party would be dissolved by the Constitutional Court. There is also the fact that such outbursts, titillating as they may be to a handful of "old fighters," do not win the Party new votes.

There is almost no market for genuine Nazi relics. Copies of "Mein Kampf" are available, but not many people want them. Most of them didn't read it 30 years ago, when it was first published, and it has even less attraction now. Recordings of some of Hitler's speeches were a short-lived sensation.

This does not mean that there is no interest in the past. A scholarly study of the origins of "Mein Kampf," which showed that most of Hitler's ideas had been formed by 1913 and changed very little after that, was considered sufficiently important to run as a serial in the weekly news magazine, Spiegel.

One of the most widely circulated illustrated weeklies has begun to publish the serialized memoirs of Emma Goering, the widow of the No. 2 Nazi, Hermann Goering. The publication coincides with the 20th anniversary of Goering's suicide in the U.S. jail at Nuremburg shortly before he was to be hanged.

Associated Press

GEORGE L. ROCKWELL
. . . bewilders many Germans

The first episode is a banal and sentimental account of Emma's last meeting with Hermann.

"Do you want me to appeal for mercy?" he asks.

"No, Hermann, you can now die in peace."

Hermann is quoted as saying, "You can be assured they will not hang me."

A week later when the Goering family heard of his successful suicide, Edda, the daughter, then 8, is quoted as saying:

"I know, mommy, how he got the poison. An angel pushed aside the ceiling of the cell and dropped the capsule to him."

On that same morning, writes Emma, an Evangelical pastor came to assure her that "in the eyes of God it was not a suicide."

„ICH WÄRE GERN MIT HIMMLER VERWANDT"

SPIEGEL-Interview mit der US-Nazi-Sekretärin Erika Himmler

Die wochenlangen Rassenkrawalle in Chicago brachten einer obskuren politischen Gruppe Zulauf, die Propaganda-Freitickets für eine Rückkehr aller amerikanischen „Nigger" nach Afrika verschickt und mit der Aufstellung einer bewaffneten „Weißen Garde" zum Kampf gegen die Neger begonnen hat: der amerikanischen Nazi-Partei des Hitler-Verehrers George Lincoln Rockwell. Nazi-Sekretärin in Chicago ist die blonde, blauäugige, 1,88 Meter große Erika Himmler, 21. SPIEGEL-Redakteur Siegfried Kogelfranz sprach Miß Himmler, die von einem Parteigenossen in Braunhemd sowie von einem deutschen Schäferhund bewacht wurde, im Nazi-Parteihaus Ohio Street West, Nummer 1314.

SPIEGEL: Fräulein Himmler, die „Chicago Daily News" beschäftigte sich mit der Frage, ob Sie mit Hitlers SS-Chef Heinrich Himmler verwandt seien . . .

ERIKA HIMMLER: Ich wäre sehr gern mit Himmler verwandt. Ich wäre stolz darauf, Blutsbande zu Gudrun Himmler zu haben, die so tapfer zu ihrem toten Vater steht und sicherlich sehr einsam ist.

SPIEGEL: Wann sind Sie der Nazi-Partei beigetreten und weshalb?

ERIKA HIMMLER: Beigetreten bin ich vor zehn Monaten, aber ohne es zu wissen, habe ich schon sehr lange als Nazi gefühlt und gedacht. Ich dachte zunächst, die Republikanische Partei, ihr rechter Flügel, wäre etwas für mich. Dann bekam ich über Ku-Klux-Klan-Mitglieder Kontakte zur Nazi-Partei. Symbol und Ideologie der Partei faszinierten mich. Es war genau das, wonach ich gesucht hatte.

SPIEGEL: Haben die amerikanischen Nazis Verbindungen nach Deutschland?

ERIKA HIMMLER: Wir haben Kon-

ihre Nation oder die Menschheit teilgenommen haben, abgeurteilt und exekutiert werden sollen".

ERIKA HIMMLER: Gegen die Juden als Individuen haben wir nichts. Aber die meisten Juden sind Kommunisten oder sonstige Verschwörer.

SPIEGEL: Und die „Nigger", wie Sie die Neger nennen, wollen Sie nach Afrika deportieren?

ERIKA HIMMLER: Wir sind gegen jede Rassen-Vermischung. Wir wollen weiße Herrschaft in einem weißen Land; wir wollen jede Bedrohung der Weißen durch Negerbanden, das Geschrei von „Schwarzer Macht" und ähnlichem von vornherein ausschalten.

SPIEGEL: Und dazu wollen Sie eine Garde aufstellen, eine Art SS oder . . .

ERIKA HIMMLER: . . . nein, eine SS haben wir schon, die „Storm-Troopers". Jetzt wollen wir eine Art Bürgerwehr organisieren, eine Truppe, die für die Weißen die Zukunft in diesem Land sichert und sie gegen jeden Negerübergriff schützt. Es soll sich nicht wiederholen, was vor einem Jahr in Watts passierte, wo der schw
derte, brandschatzte ur
wollen gerüstet sein fü
frontation zwischen Sc

SPIEGEL: Wie viele V
von Ihnen organisieren

ERIKA HIMMLER:
sation ist bisher sehr k
viele Amerikaner, die
wir. Seit Ausbruch d
strationen haben w
Distrikt 300 neue Mit

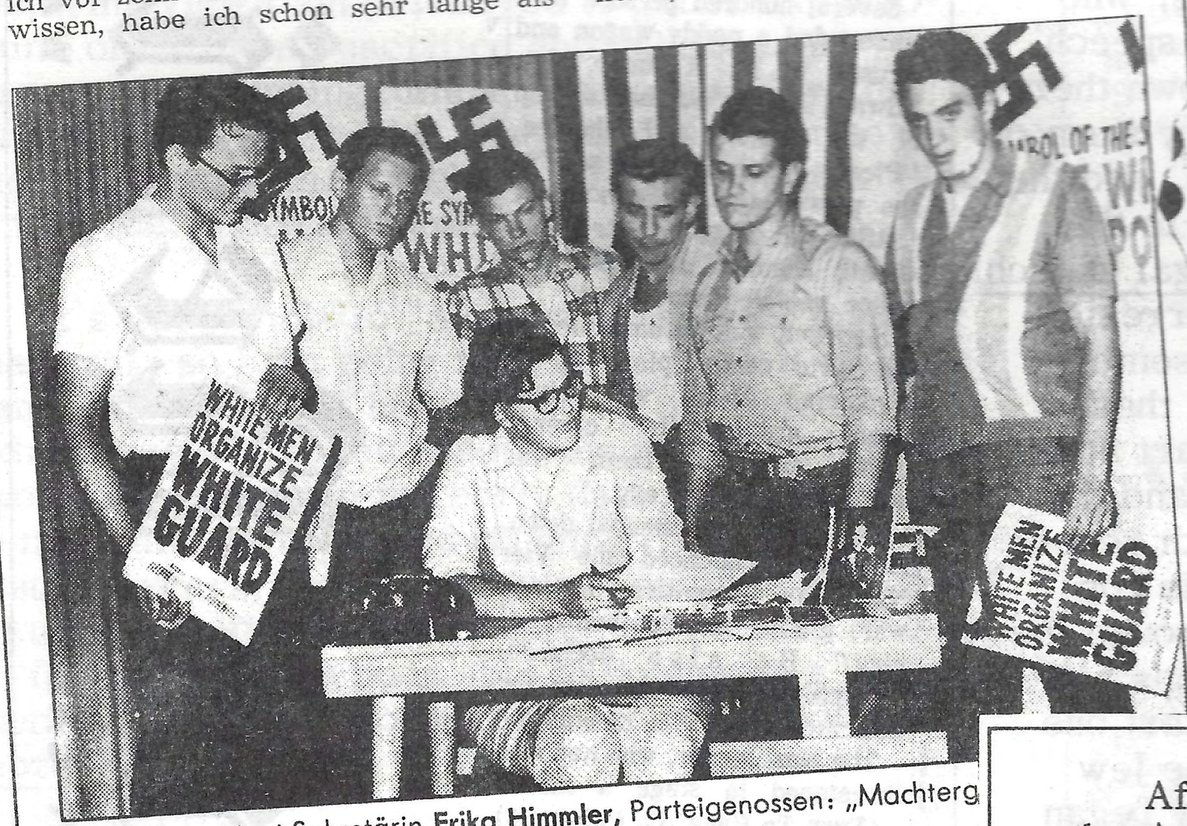

Chicago-Nazi-Sekretärin **Erika Himmler**, Parteigenossen: „Machterg

After years of doing their best to pretend that the American Nazi Party doesn't exist or is a joke, the Jew-dominated German press has finally been forced, by our smashing successes in Chicago, to start reporting the rise of National Socialism in America.

Here's one of the articles in Germany's biggest periodical "Der Spiegel" and a comment from the American press.

Elections

The major news event about the elections of November 8, 1966 is not the "resurgence of Republicanism" as the press and the "establishment" is so eager to prove.. The big news is that a lot of "Republicans" won at all, in spite of the Democratic edge in give-away programs and vicious demagoguery with minority groups--solely because people are fed up with niggers and "civil rights".

Last night, at Howard University, Marty Coon got up before the assembled mulattos at Howard University and solemnly told them, in his measured cadences of would-be White literacy, that the "White Backlash" had nothing to do with the election results. That's the same thing every paper, every TV commentator and every election "expert" is howling. First they did their damndest to keep the issue of race out of the elections, by having both

E JEWISH ADVOCAT

THURSDAY, SEPTEMBER 29, 1966

Rockwell's Visit To Hub Backfires

Harvard wit and the concerted efforts of a well-organized anti-racist community gave George Lincoln Rockwell one of his most damaging set-backs this week when he failed in his efforts to sell his fall line of bigotry in Cambridge.

The fuehrer of the American Nazi Party sputtered and fumbled when a sharp Harvardian, reminding Rockwell that he had been insisting throughout his long harange that international Communism drew its leadership exclusively from Jewish ranks, asked the rabble rouser "to tell the audience something about the Jewish origin of Mao-Tse-tung."

Greater Boston's Jewish community, recalling the turmoil Rockwell had created in 1961 when he came to the city loudly proclaiming that he and his stormtroopers would picket the opening of the movie "T... closed ...

News from Abroad

Chicago's Jews feel uneasiness

From our Correspondent
Chicago

There have been the beginnings of antisemitic manifestations among the street crowds who have come out to hoot, jeer and throw bricks at the Chicago Freedom Movement marchers demonstrating against segregated housing.

There is nothing very widespread —yet. But given the situation, with increased agitation by George Lincoln Rockwell's Nazis here, it can be expected to grow.

...r it in little things like, ...? if you

the United States Patent Office

A Sick Evening

MAX LERNER

Cambridge, Mass.

I have spent a sick evening here at Cambridge, watching a performance by a sick man whose name is George Lincoln Rockwell, who openly says that he will deport the Negroes or put them into detention camps, and that he will fry or gas hundreds of thousands of Jews after trials for treason when he is President. Let the historian note, for whatever it is worth, that every seat was taken in the Harvard Law School auditorium to hear him while hundreds were turned away, that the students (many of them Jewish) listened to the would-be American Hitler quietly, patiently, politely for over an hour, and that while all the questions were meant to be adverse many of them were woefully inept.

*

There he w... the wrong s... Hitler, and th... the whole ... camps. Earl... answering ... how "Com... after he g... the muscl... spat out ... and I w... there, ... get in ... of th... mass ... he re... of re... Hand ... hold... "sh... into ... the ... City ... ly about... gag him, had clap... him had got him jail... ...

rounded by Jews in every place of power and by Negroes in every place of terror. He is a fantasist who builds air castles of an America that will hail him as fuehrer, and lives in a hallucinatory world of his own without the benefit of LSD.

His fantasy of power shows both his cunning and his stupidity. Cunning because his stock in trade is to use the current American fear of Negro ... terrorism against whites, and then t... ...is into anti-Jewish hatred b... ...Negro as the instrument ... exploit "whi... in Cice...

The Weekly

Hershfield

By Harry Hershfield

MAYBE ALL CAUSED BY THE HUMIDITY in what ...as been the hottest summer on record, in the East. Al... ...eady "crazy with the heat" even before the summer ... ...rrived, were and are the Rockwell Nazis - Ku Kluxers, in ...ample of their sense of honor. A Nazi cornered a woman y... ...nd tried to make love to her. She tried to halt him ... ...s a Nazi Brother Member!" 'Yes, but he owes dues!" ...re

BIT OF CHEATING ALSO BY SOME STORES ... ...stigators. Weight shortages ...

Democrats and Republicans be for race-mixing. And now that the instincts of the people, as we have predicted, have burst the Jewish bonds of this fraud and forced the issue, they are desperately trying to disguise the issue of race as an eagerness of Americans to be "Republicans".

Like HELL!

In every case, everywhere, the victory of the Republicans, in spite of overwhelmingly powerful Democratic MACHINES, was the result of the people being willing to vote for anything and anybody except the politicians who have been pouring the niggers on them for the last two decades. The tide of hatred against any more race-mixing and government interference with the associations and neighborhoods of White people is so strong that the people simply rebelled at the INS and threw them out, hoping desperately that the OUTS would now give them some relief. They voted "Republican" only because they hoped the Republicans would stop the niggers, when the Democrats have not.

And this is good, even though you and I know that the phonies who were elected will not be any better on the race issue than the phonies who have been in.

Before people will go to the dentist to have a rotten tooth yanked out, they usually try every kind of easy way first, from soothing syrup to aspirins and witch-doctory in various forms. Or they try to pretend the toothache will "go away".

The new crop of "Republicans" are the soothing syrups of politics.

They will give the people more of the same nigger and Jew "toothache" which is already killing us, precisely because they are politicians, not leaders.

And before the people will hear of our "dental" treatment (the "yanking out" of the diseased tooth and the disinfecting and killing of the germs causing the trouble), they have got to try all the "painless", easy treatments first. Before they will vote for a Rockwell, they need to try a Reagan or a Romney. People are still too trusting and pure-hearted to believe the full blackness of the hearts of both "Democrats" and "Republicans" and especially such fakers as Goldfink and Reagan. Before you can get a guy to quit a crooked poker game with his "friends", he's got to have his "friend's" crookedness proved to him the hard way. That's what's happening now.

When Reagan, as President, really lets them "have it" --as he will--when he gives them the same old Roosevelt, Ike, Truman, Jake and LBJ "minority" government, then they will be mad enough and awake enough to realize that it is going to take RADICAL SURGERY to save this nation and our perishing people!

The really big news, to me, in all the election hoopla, was contained in a statement made by the first nigger Senator elected in this country since Reconstruction.

Edward Brooke, a coon Attorney General in Massachusetts, was elected, I believe, precisely because he IS a coon. Massachusetts has less than 2% Negroes, almost all of them in the Boston metropolitan area. And the Boston metropolitan area voted solidly against Mr. Nigger Brooke. And the reason metropolitan Boston voted against Mr.

***LETTERS*—continued**

Nazi activity in U.S.A.

SIR,—The report in your September 2 issue on George Lincoln Rockwell's Nazi Party activities in Chicago concluded with the statement that the Anti-Defamation League of the B'nai B'rith had reappraised its past defence of Rockwell's right to free speech and was considering a request for Rockwell's suppression as a "clear and present danger."

A.D.L.'s stand has, over the years, been one of supporting the principle of free speech as one of the corner-stones of American democracy. At the same time, we have recognised that the State has the right and the duty to act against abuses in instances where exercise of free speech may create a clear and present danger of a serious evil.

Consistently with this policy, A.D.L. has refrained from taking action against Rockwell so long as he and a dozen of his supporters limited their activities to soap-box harangues and picketing of Jewish films. However, the role that Rockwell has recently assumed in the explosive Chicago situation is clearly designed to bring about racial riots in that city. The hate-mongering utterances Rockwell made on that occasion would seem to constitute a clear and present danger of riot, bloodshed and other evils which the State has the duty to prevent. Hence, Rockwell may well have overstepped the borderline of protected free speech.

A.D.L. has not changed its position. It is Rockwell who has become a real menace to law and order.

ARNOLD FORSTER,
General Counsel, Anti-Defamation League of the B'nai B'rith.
315 Lexington Avenue,
New York, N.Y. 10016.

Here's a letter from the General Counsel of the ADL to the London Jewish Chronicle showing that the Party has finally smashed the ADL attempt to beat us by starvation and silence. Note that the Anti-Defamation League has never condemned its millions of nigger friends who riot, rape, loot, burn and murder, but now condemns us for opposing these things as "a real menace to law and order".

Brooke is that Boston has niggers, and knows niggers, as the South knows them. It is always and forever the places which have no niggers and know nothing of the nature of these colored "brothers" who are so all-fired anxious for the rest of us to race-mix. It was lily white Western Massachusetts, eager to prove that it dearly loves the colored brother, which gave Brooke his majority.

In the very first flush of victory, when Brooke first heard that the computors had given him the victory, Brooke stated on national TV "I think this shows George Lincoln Rockwell how the people really feel!"

His first thought, upon winning such a staggering, historical victory, was not of Marty Coon, not of Bobby, not of the future of niggerism or anything else, but a burning feeling of victory over a man and a movement supposed to be strictly "nothing" in America.

Brooke's outburst proves once more that we have succeeded in fulfilling Hitler's dictum to insure that in the minds of the people, and the enemy, WE are THE opposition.

In spite of all the blackout and pretense that we, like the White "backlash" don't really exist or amount to much, the enemy is concerned firstly with getting rid of US, with "showing" us. And it is the same with the people, the millions and millions of inarticulate, disorganized White people all over this poor country. By everlasting picketing, hell-raising, jail time, battles in the streets and general agitation, and in spite of the massed efforts

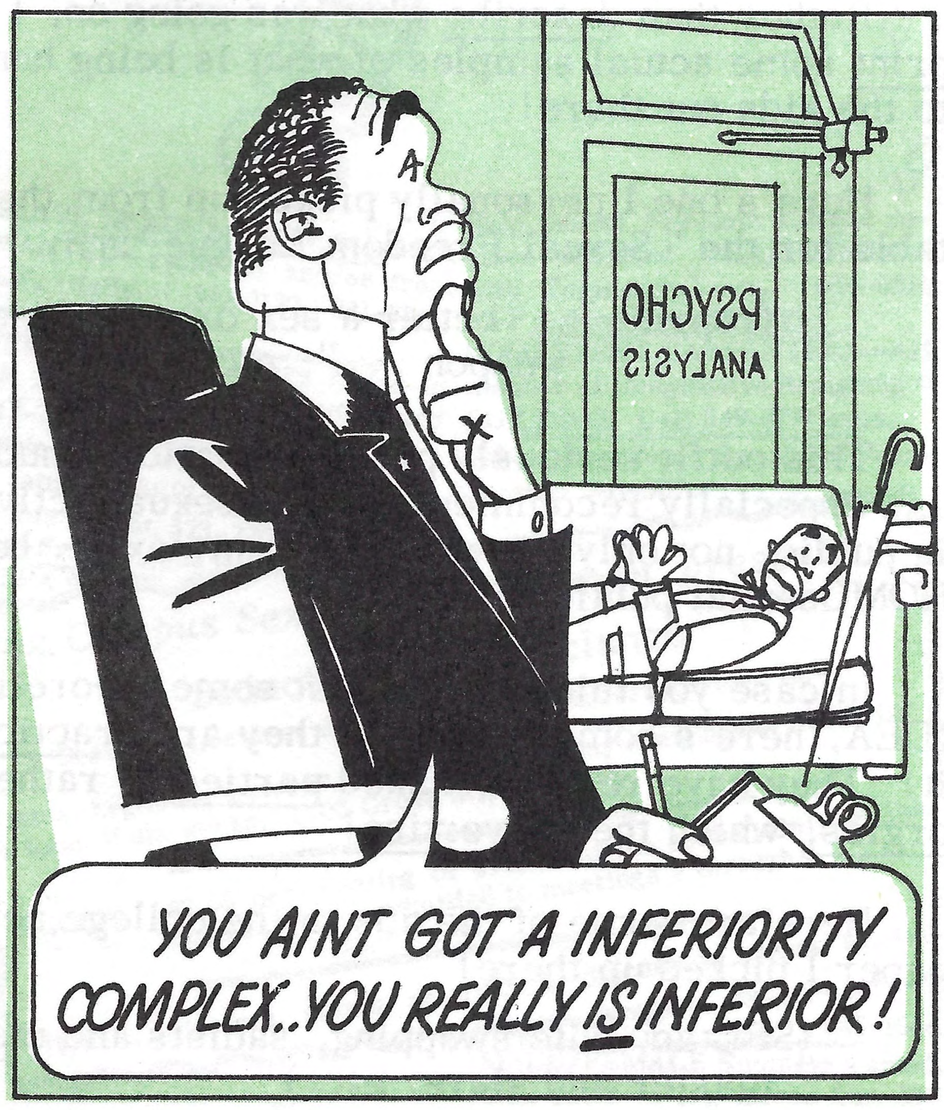

of the billion-dollar forces of the Jew-controlled press, WE have succeeded in implanting ourselves in the minds of the masses as THE opposition to all that is rotten and hated by the people in America.

Brooke didn't say "This will show Robert Shelton!", or "This will show Robert Welch!" (who lives right next door to Brooke in Massachusetts), or "This will show Billy James Hargis!" --but "This will show GEORGE LINCOLN ROCKWELL!"

Every member of this Party, every supporter of this Party, every man, woman or child who has helped in our battle, can take enormous comfort in that statement, because it means eventual victory. It means that the enemy already recognizes us "de facto" as THE opposition, and so do the people.

The only thing necessary for our total victory is (1) the election and elevation of many more Brookes into our national life, along with their beloved "civil rights" hell, more nigger assaults on our women and girls in schools and on the streets, more nigger crime, more riots and more plain, dirty niggerism, and (2) the complete discrediting of the political fakers like Goldfink, Reagan and the other Trojan horse "rightists" sent over to "lead" us.

There is now nothing in sight to stop all these things.

Welch, Buckley, Hargis and all this gang will see to it that Goldfinkism gets its chance to prove what a dirty, cheap fake it is, probably with Reagan as President. The people will rise up in burning anger when this last "nice" method and hope proves one more delusion and snare.

It is theoretically possible that George Wallace might be able to run as a third party candidate in 1968 and win, thus solving most of our problems, since Wallace, while not a "Nazi", is close enough so that, as President, he would probably preserve our nation and race. But you and I know that to do this, he would have to fight almost every Jew in the nation. They will stop at nothing therefore to prevent him from forming his third party or being a candidate. And he is unable to fight this dirty Jewish sabotage effectively because his methods do not allow him even to identify the Jews, much less fight them.

In the last presidential elections, Wallace had tremendous backing, particularly in Texas. The clever Jews countered with their boy, Goldfink, and the big money immediately abandoned Wallace and went for the crazy effort to make a Jew the President of these United States, already dying from an overdose of Jews. Before the Jews will let such a relatively honest and effective leader as Wallace get a

ORDER YOUR COPY TODAY

#1 THIS TIME THE WORLD by George Lincoln Rockwell. The Commander's earth shattering autobiography.....$2.98
#2 THE INTERNATIONAL JEW by Henry Ford Sr. Ford spent a small fortune in research on the information in this book, and came to the conclusion that the "Protocols" were underestimated!!.....2.00
#3 THE IRON CURTAIN OVER AMERICA by Prof. John Beaty. A Classic! Examines the "forces working from within to destroy American...civilization".....4.00
#4 KNOW YOUR ENEMY by Robert H. Williams. Who's Who in Jew-Bolshevism...with pictures already.....1.00
#5 JEWISH RITUAL MURDER by Arnold Leese. ALL that the title implies.....50
#6 THE PENTAGON CASE by "Col. Victor Fox" He won't call a Jew a Jew, but the story of the subversion in the Pentagon speaks for itself (a John Birch Society favorite).....2.00
#7 JEWISH "ANTI-COMMUNISM" by George Pickney. Beware the wolf in sheep's clothing.....50
#8 NONE DARE CALL IT TREASON by John Stormer. This was a sellout in the last political campaign.....75

Order from:
ANP-DALLAS, Box 22071
Dallas, Texas 75222

real chance for the Presidency in 1968, they will go all-out for ex-pinko Ronald Reagan, precisely as they are, even at this moment, working night and day for Goldwaterism segregationist "Bo" Callaway, not for love of Callaway, but to prevent the all-out White man of principle, Lester Maddox, from becoming Governor of Georgia. And you can bet that the big "conservative" money will once again desert Wallace for Reagan.

And the elections left the niggers nothing to do--since Congress will never stand still for more "civil rights" legalized tyranny now--but to resort to open violence and flaming revolution.

Every force in the nation is going as we have predicted, and as we need to win.

Our job now is to stand like a solid rock of implacable opposition, not only to Brooke and his niggers and their Jew friends, but as a beacon light of hope and reason in a sea of black and terrible racial and political insanity which is swamping all the pretty little sailboats of the panty-waist "right".

When the people are finally fed up, not only with niggerism and Jew garbage (as they already are), but with the fakery and rottenness of Goldfinkism, as they soon will be, only the American Nazi Party will remain; and nothing, no Jew lies, no blackout, no stupid attacks by our own people and no persecution against us can keep the people from demanding a National Socialist Government which will put an end to the madness and suicide and restore order and decency once again to our good, White, Christian people.

Insanity In San Francisco

While in San Francisco, I went over personally to see with my own eyes what is going on at the Berkeley campus of the University of California, where they had the Filthy Speech movement, etc.

What I saw you will not believe! I would not have believed it, had I not seen it and experienced it!

In the middle of a magnificent, beautifully landscaped, palm-shaded campus is "Sproul Plaza" where they held all their riots, kidnapping two deans, imprisoning a police car, a policeman and his prisoner, and defying the administration and the whole state of California.

The sun was warm and bright, the whole atmosphere seemed like some lovely resort, and most of the students, thousands of them strolling around, looked as one expects students and co-eds to look. There were plenty of bearded creeps and filthy cruds shuffling along, to be sure, but by and large, the scene appeared to be happy and normal.

But not when you looked at the rows of little card tables set up in the middle of the Plaza! (Illegally, incidentally, with no action by the campus police!)

There were about twenty-five of these tables, each with one or two operators passing out "literature".

Rather than describe what was going on, I will print some actual samples of what is being handed to the kids out there!

Here's one I personally picked up from the table for the "Sexual Freedom League":

(reprint "...better a sex organ than a weapon..." etc.)

This outfit seriously preaches national nudity, and especially recommends naked sexual activity in public, not only between different sexes--but HOMOsexual public activity!

In case you think this is just some theoretical IDEA, here's some proof that they are practicing it! They have regular, naked parties or rather orgies, which they advertise!

Here are some of the ads in the college newspaper I picked up there!

(SFL ad, wife swapping, sadists and masochists, master and slave, etc.)

SEXUAL FREEDOM LEAGUE C.L.E.A.N. gotta go—you gotta come while it's still legal. 654-0316, 4-6pm M-F, Box 1276 Bkly.

Non-Straight Girl w/dog wants private room, cheap. 841-5363.

THE CAMPUS SEXUAL FREEDOM FORUM

PRESENTS

SEDUCTION: ART & SC

A SERIES OF LECTURES AN

by Robert

OCT. 18

OCT. 2

SLAVE NEEDS MASTER 848-6315.

WANTED—rider to and/or from S.F. daily. 392-1120, 841-8818, Miss Lawrence.

FEMALE wtd to share house in SF with male free room-board 647-7807 eve.

Adult male wsh. to meet fmle. to atnd. EBSFL parties. Call Dennis Knight, 523-2200, ext. 4[illegible] Mon-Fri., 8 am-4 p[illegible]

VESPA 90 [illegible]

Help Sexual Freedom League replace outdated Laws/Prejudices with Tolerance/Love. 654-0316 M-F 4-6pm Box 1276 Bkly.

COMPETENT CARPENTERS--All manner of imaginative designing BUILDING. Call 549-1791 eves.

Adventurer Nude female companionship 841-5073.

The Campus Sexual Rights Forum presents

Seduction: Art & Science

A Series of Lectures & Discussions by Robert Kramer M.D.

Dates: beginning October 18 and each Tuesday evening thereafter for a total of six weeks. 1703 Grove St., Berkeley

PRICES: $2.00 per meeting or $10.00 for the series. Only series holders will be admitted to meetings 3 through 6.

TIME: lecture starts at 7:30 & discussion starts at 8:30

[illegible] 845-1644.

MALE/FEMALE Roomate wanted. Own room in lrg unique flat. 2511 Telegraph #2 anytime $50/month.

2-A ***** Wednesday, Oct. 26, 1966—DALLAS TIMES HERALD

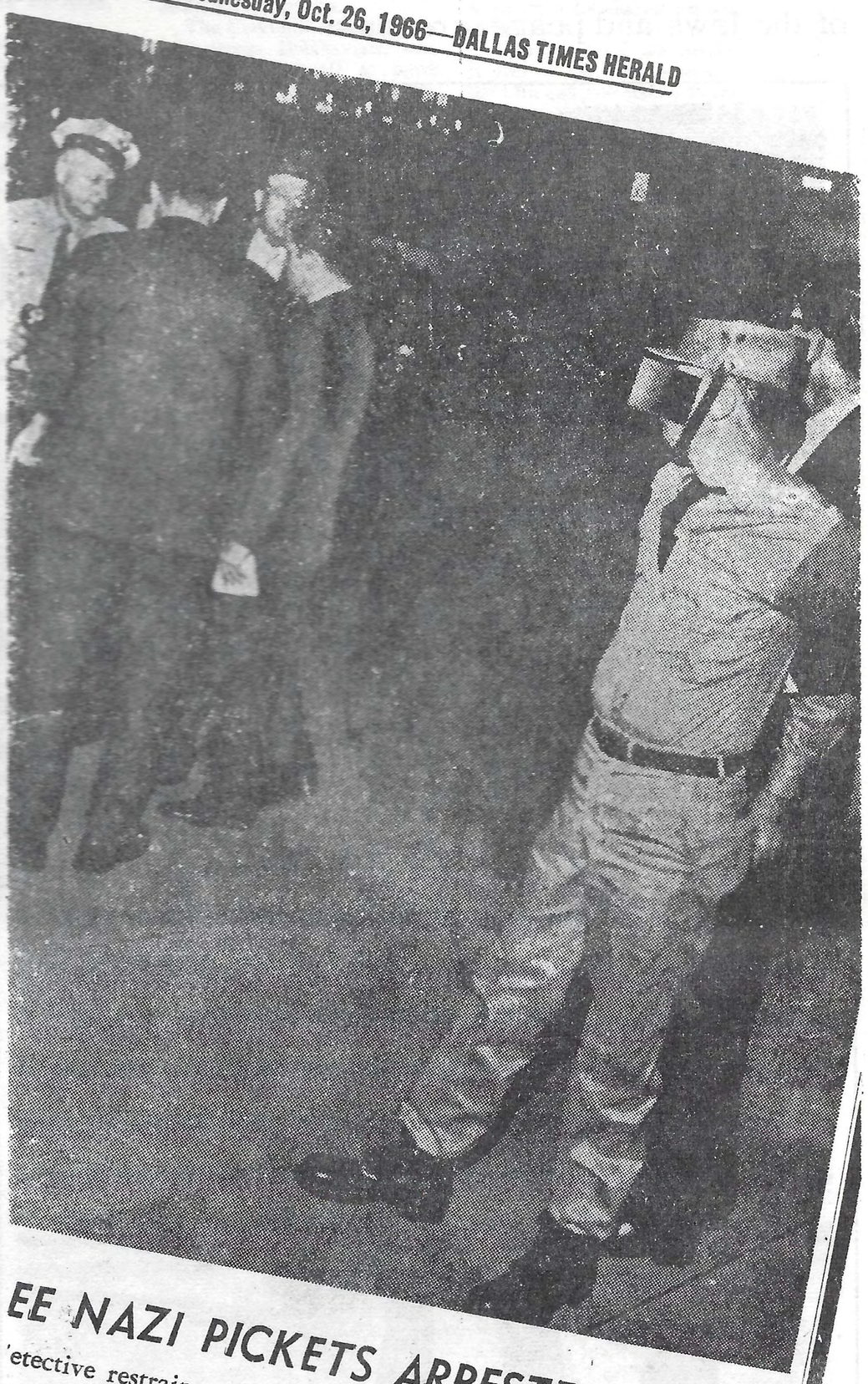

EE NAZI PICKETS ARRESTED

'etective restrains a khaki-uniformed member of the American 'istfight erupted Tuesday night at Southern Methodist Uni- f the Nazis and another man. The Nazis carried anti-U.N. e start of an address in McFarlin Auditorium by Arthur J. ıdor to the United Nations. All four men involved in the each on a charge of disturbing the peace. (Story on Page ill Beal.

Meanwhile, in Dallas, Al Gray and his storm-troop went after "our" U. N. ambassador Goldberg, and wound up in a brawl, all being arrested.

When Stokely Carmichael came to Berkeley to preach "Black Power", in spite of all kinds of police threats, Lt. Allen Vincent led our San Francisco headquarters group of stormtroopers in a picket demanding to "short circuit black power", and, as usual, survived the "brotherhood" attacks of the Jews and peace-creeps.

STUDENTS WATCH AMERICAN NAZIS MARCH IN BERK
Demonstration was to protest "Black Power" conferenc

'Human Power' Triu

A touch of "Humor Power" broke up a potentially explosive encounter between American Nazis and angry students yesterday on the University of California campus in Berkeley.

Five uniformed Nazis showed up at Telegraph Avenue and Bancroft Way shortly before noon with signs and banners
Power."
and "Sto
The N
was an a
"Black F

Sunday, October 23, 1966 MORNING

PRESS ROUNDUP

Contrasting Treatment of Rockwell At Harvard and by Chicago Jews

The self-styled "commander" of the U. S. Nazis, George Lincoln Rockwell admits in his "confidential" eight-page letter to his supporters, that his purpose is to use the swastika to stir up 'white power' racist mobs, writes James H. Sheldon in *American Examiner* (Oct. 6). *"The swastika is simple and powerful! That is why Adolf Hitler chose it,"* rants the vest-pocket Hitler. Referring to his despicable neo-Nazi little gang, he states: "They don't give a damn about all the Jewish anti-Nazi lies and propaganda. They are fed up to here with the phony 'dead six million.'" Thus the Jews concocted the whole story of the death camps. The Auschwitz trials — "lies." Peter Weiss's indictment of Nazi bestiality in his shattering play **The Investigation** — "more lies." Rockwell is simply repeating almost word for word what he reads in West Germany's extremist rag, **The Deutsche National Zeitung und Soldaten Zeitung.**

Sheldon points out that the front cover of Rockwell's "Stormtrooper" magazine contains "a photo of the 'commander' brandishing a rifle aloft while he yells into a microphone. The pages inside are flagrant incitement to violence . . . the literature offered for sale includes glossy photographs of Hitler and Rockwell, a reprint of **Mein Kampf** and a supply of stickers ornamented with the swastika and bearing the words "This Time The World."

There must be a limit of some kind, insists Sheldon, "perhaps at the point where the clear purpose of speech and literature is to stir up violent hatred between groups whose equal rights are also guaranteed by the Constitution." The late Justice Holmes once said: the right of free speech does not include the right to yell "Fire" in a crowded theatre.

Rockwell At Harvard

Rockwell openly says that if and when he becomes President of the United States (he expects to be elected in the 1970s), he will gas or burn hundreds of thousands of Jews after trials for treason and deport the Negro population or

Recently, mainly through the efforts of the Jewish War Veterans, the U. S. District Court for the Northern District of Illinois, permanently enjoined Rockwell and his neo-Nazis from meeting, picketing, demonstrating or marching in any place "which is closer than one-half mile to a Jewish house of worship." This was no small victory against bigotry.

The U. S. court's unprecedented decision stated that the "**defendants do not march or seek permission to march, for the purpose of obtaining lawful rights for themselves. There is nothing constructive in their activities. By their scurrilous attacks they seek only to destroy — to take from others rights to which they are entitled as human beings as well as under the Constitution.**"

The Chicago Sentinel (Oct. 6) called the decision "the first breakthrough in history to legally combat persecution of Jews."

The Jewish War Veterans will now try to get similar court decisions in other states. More power to them!

It would seem that the neo-Nazis have been expressing their maniacal race hatred in other places too.

Out in Vineland, N. J., members of the Congregation Beth Israel who had survived the persecutions of the Hitler era and had come to the U.S. to escape the Nazi horrors, were "brutally reminded of them," said a front page story in **The Philadelphia Jewish Times** (Oct. 7), "when their synagogue was broken into . . . and prayer books were burned and Torahs desecrated along with other sacred objects."

Rabbi Seymour Kohn, who recently assumed the pulpit of the congregation, said that the incident

And here's a reprint of part of the "Morning Freiheit", the openly Jewish Communist paper, printed mostly in Yiddish, in New York, about my speech at Harvard. It's worth reading for an insight into the mad minds of these Red Hebes.

In San Diego, I spoke to an over-capacity crowd at California Western University, and rather than comment I will reproduce part of the paper at the school the day after the event.

ROCKWELL DRAWS 1,800

By LEONARD LUERAS
WESTERN TIDE
MANAGING EDITOR

"You are being deprived of some of the most vital information in the history of the world...and there is no freedom as long as you're denied information," Nazi Leader George Lincoln Rockwell told 1,800 persons in his Golden Gymnasium presentation last night.

The aggressive anti-Semitic, anti-Negro Rockwell opened the Academic Board's "Freedom in America: Politics '66" lecture series.

Aiming caustic remarks at Jewish leaders, Rockwell asserted that we can "criticize and talk about anybody but one person, the Jews."

"As long as you're denied the right to investigate everybody, then you're not free," he said.

He emphasized time after time that his statements are supported by facts. "You don't have to apologize for facts," he said.

Of his context material he said, "If anybody here can prove that I have presented a lie to this audience, I will go to work for Martin Luther King and B'nai Brith for nothing."

Rockwell produced several documents and articles, including one written by Winston Churchill, which supposedly left no doubt that the Russian Revolution was caused by Jewish subversives.

The Churchill article, Zionism versus Bolshevism, was read by Rockwell to prove that the British leader was anti-semitic.

"Tomorrow the newspapers will say I raved about the Jews, but they won't print the facts that I presented," said Rockwell.

The Nazi Party commander likened his San Diego visit to a homecoming. It was here, after reading some anti-Semitic literature and doing some research, that Rockwell decided to become a Nazi in 1952.

"It was right here in San Diego that I changed from a normal American, a commander in the Navy, to a fanatic," said Rockwell.

"I'm not ashamed to be called a fanatic. Those of you students in this auditorium that aren't fanatics will never be successful in life," he continued.

"I was a liberal in college (Brown University) because I couldn't quite stomach Eleanor Roosevelt," said Rockwell.

He noted that Mrs. Roosevelt said that Mao Tsetung was not a communist, but an agrarian reformer helping the peasants.

On Vietnam, Rockwell said, "They're talking about taking 25 years to overcome a place the size of Connecticut."

He said that the reason we're putting up with the Vietnam situation is because our government "is destroying our will to resist."

Rockwell labeled modern art movements, beatnikism and way out literature led by Jewish pioneers Pablo Picasso, Jacob Epstein, Gertrude Stein and Ralph and Allen Ginsberg as subversive movements to weaken our will to resist.

"These Jews are putting it over on us....one baboon in the Chicago Zoo makes $8,000 a year....they are ruining our standards of judgement," said Rockwell.

Rockwell's Civil Rights attacks were as bitter as those against the Jewish race.

"We are suffering from a black cancer, which the Communists are using to overcome our government and our country," said Rockwell.

The anti-communist said that only three countries...Germany, Italy and Japan...have ever whipped Communism.

Rockwell

"The motto in our country shouldn't be better dead than red, but dead red," concluded the vehement guest.

WESTERN TIDE

Vol. XI, No. 5 California Western University, San Diego, Calif. October 4, 1966

ROCKWELL REPORTS -- Nazi leader George Lincoln Rockwell addressed more than 1,800 Cal Western students, faculty, staff and guests last night in Golden Gym as the lead-off speaker in the "Freedom in America: Politics 1966" series. After his talk, he was questioned by a critics panel including Professors Robert Archer, Helen Upson, and Richard Carney, and Mike Loeb, AS Senator, and David Lewis, WESTERN TIDE editor. The series continues tonight in Golden Gym.

Precautions Taken For Nazi Leader's Safety

Precautionary measures to prevent any outbreak of violence were taken last night in connection with Nazi leader George Lincoln Rockwell's appearance on campus.

San Diego police and four private patrolmen were called in to assist a full complement of campus security officers, according to William E. Clarke, Dean of Students. Two patrolmen were stationed at each campus entrance to prevent entry of other than Cal Western students, faculty, and guests.

Police carried no weapons, however. No incidents were reported throughout the evening while Rockwell was on campus.

No 'Heil Hitler' . . . ***. . . Martin Luther 'Coon'***

Rockwell: A Gentleman With A Corncob Pipe

By NARDA ZACCHINO
WESTERN TIDE
Staff Writer

George Lincoln Rockwell is a gentleman who smokes a corncob pipe and wears wrap-around sunglasses -- just like other Americans.

After spending nearly six and one-half hours with the man -- from the time he arrived at Lindbergh Field until he concluded speaking in Golden Gym -- I feel safe in saying that corncob pipes and wrap-around sunglasses are about the only two things he has in common with the majority of the American people.

I anxiously awaited Rockwell's arrival at the airport, expecting to see the self-styled Nazi in his party uniform yelling "Heil Hitler" as he deplaned. I prejudged him as coarse, loud mouthed, and the type who would raise the anger of any American patriot at a glance.

My judgements were far from fact. He was anything but the man I had imagined.

Courteous, and with the air of a country gentleman, he greeted his airport welcomers with warm handshakes and a hearty smile. He appeared quite at ease in his well-worn, comfortable looking shoes and neat greenish-gray suit. Although he'd been up since 2 a.m., he appeared to be full of energy.

After a brief press conference at the airport, we followed Rockwell to his motel room. We were met at the door by two youths who met Rockwell at the airport. There, with amazing efficiency, they took control of the situation. Later we learned they were members of the Nazi Party's Los Angeles unit.

It was almost like a movie. They displayed a certain amount of suspicion and authority; it was obvious that they were present to take care of their Fuhrer, and that meant warding off any suspected antagonists. We finally made it in.

As at the airport, Rockwell was still making references to Martin Luther King as Martin Luther "Coon." He promised not to use such language in front of his college audience.

He seemed to almost have respect for college students. He made a point of saying several times that Cal Western had the "most courteous and professional group of people that I've seen in four years."

Throughout everything, Rockwell's two followers watched the Nazi intently -- just as a protege might watch his master. One youth had the eyes of a hawk, picking up any sudden movements -- none of which he dismissed lightly. The former Navy commander took it all calmly -- unworried for his safety.

Rockwell said he likes appearing at colleges and universities because they are the "last vestige of political freedom in America." And radical as they were, he had his chance last night to present his views on campus in exercise of that political freedom.

George Lincoln Rockwell lit up his corncob pipe and left CWU -- which, you must admit, wasn't quite the same as when he came.

In Canada, another "spy" expose of our growing power there, featured on the cover and front pages of the "Life" magazine of Canada, Maclean's. (New units of the Party always suffer this "spy" plague, because it takes a long while for the brave men willing to set up headquarters to learn how to spot and keep out this kind of paid, hirelings of the Jews, who, of course, rant and rave about "informers". But the publicity, bad as it is, nevertheless keeps the party constantly in the public mind, which is what we are after. It's better to have a spy and make months of national news, than have perfect security and sit around in some cellar congratulating yourself on perfect security--and perfect silence.)

MACLEAN'S

Canada's National Magazine

NEW YORK PRICE 20 CENTS

20¢

October 1 1966

A private eye's frightening story:

I SPIED ON THE NAZIS

SEX ON THE CAMPUS: There's less than you think

FALSIES EVERYWHERE —and not just on the girls

ARRITY: agent for the ch Congress

Nazi

Continued

A couple of days later, I returned the literature — and this time carried with me a bottle of rum. I offered him a drink (I later found he never refuses) and we sat and he talked. Hitler, he said, was the greatest man in history next to Christ. Hitler never exterminated six million Jews, he said; that was a "Jew-Communist" lie. Next to the Testament, he said, *Mein Kampf* was the greatest book ever written. I sat and I listened — I shivered.

When I had undertaken to try to be a spy on Beattie, I regarded it as a job — a situation which I could no more afford emotional involvement than if I had been investigating, say, a case of industrial espionage, or a divorce. But I began getting emotionally involved. My family suffered from the start. I am German, and my wife is German, and her family suffered in Nazi Germany, and Gestapo. Our sense of outrage has been dulled by overexposure to the sins of Nazi Germany, and it's too convenient to dismiss Beattie and his henchmen — only a dozen active members, plus perhaps 100 unseen supporters — as a bunch of vicious, but harmless, misfits. Misfits they are, but they are also the most visible part of a growing Right-wing movement in Canada which, I have come to believe, could represent a threat to our national stability.

I have seen old people, survivors of Hitler's extermination camps, reduced to near-hysteria by hate literature. I met one lady on the fringe of the rioting crowd at a Beattie meeting who sobbed so deeply I almost wept with her, and she told

an emotional ... that it was time ... that they really ... Jews for what they ... wouldn't let me say more, but I felt ... was ambiguous enough to feed his conceit.

Now I had an excuse for maintaining a ... tionship with Beattie. As a result of the public meeting of his, he faced a charge ... a public disturbance. I offered him the ... the legal knowledge I have gained ... years working as a peace officer ... of York and as a private detective ... prepare his defense, and although ...

10

third law: "For every action there is an equal and opposite reaction"). And while, in recent weeks, there has been a change in the N3 leadership, these fanatics are still active and still represent a physical threat to Beattie.

It is these anti-Nazi commandos — a Toronto police inspector has called them "the Jewish Mafia" — who besieged a house Beattie once used as a headquarters; who have vainly chased him after each of his public meetings; who have beaten his associates, including one elderly man; who have pestered his blond, 20-year-old wife Carol, following her home from the office where she works to help support Beattie, herself and their two-year-old daughter Melissa. It is this group that twice tried to bribe me to "set Beattie up" for them, and which has sworn to prevent Beattie from speaking in his chosen forum, the park called Allan Gardens in Toronto.

Beattie still hopes to hold another meeting in Toronto this fall. Toronto city council and the courts refused permission in August but, as I write, Beattie is looking for loopholes that would allow the meeting to take place. If he's successful, these anti-Nazis might well resort to violence.

Indirectly, I met Beattie as a result of the first of his park speeches. It was held in May last year, and, predictably, it sparked a riot among a crowd which the newspapers later estimated ... about 4,000-strong. The police ... before he received more ... but they also arrest ...

them with c... to be rep... which Bea... But on this ... the arrested N3 men e... Beattie as a witness at th... time told me N3 might e... cover agent if I could win ...

That night I called at ... mid-Toronto, but even then ... "What do you want?" he yell... I told him. "Who are ... through the door while I tri... that it would prevent him being ... my assistants if he opened th... received the subpoena. Finally, ...

Until that moment I, like mo... knowledge of the man is culled fr... had an image of Beattie as a spellb... perhaps, but an impressive one. ... disappointing. He is almost six ... gangling. He is 24 years old. He ... death's-head face: hollowed ch... skin stretched tight acr... mousy hair comb... head ...

UPROAR AT MY ALMA MATER

My speech at Harvard, only thirty miles from Brown University in Providence, R. I., where I went to school, started a chain reaction.

Students at Brown called me several times in San Francisco, saying I had made a "terrific" impression at Harvard, and they wanted me to speak at my own university. I, of course, agreed, with great gusto. It was set for November 30.

Then the Jews went to work, as usual, and applied their gentle, lovable terror to the trustees, the President of the university, and the kids who invited me.

The invitation was cancelled, causing a huge uproar on the campus.

An "ad hoc" committee was formed and I was RE-invited.

The Jews got them, too.

Another group, thoroughly angry at these outrages to academic freedom by those who shout the loudest about it, invited me once more.

Meanwhile, as a substitute for my speech, which was banned as too "vile", as the clipping from a Cleveland paper shows, the university provided a morally uplifting and wholesome speaker, Timothy Leary extolling the virtues of dope.

As of this writing, I am still invited, as far as I know, and we shall see what happens.

Speak or not, the Jews have been forced to expose themselves for the liars they are when they rave and fume about "academic freedom" for Reds to speak at Brown--as dozens of them have--while an anti-Red can't speak!

Cleveland Press

Because of protests, officials of Brown University, Providence, R. I., rescinded an invitation to American Nazi Party leader George Lincoln Rockwell to be a guest lecturer at Brown on Dec. 5. As a substitute they selected Dr. Timothy Leary, controversial experimenter with the drug LSD. 10-29-66

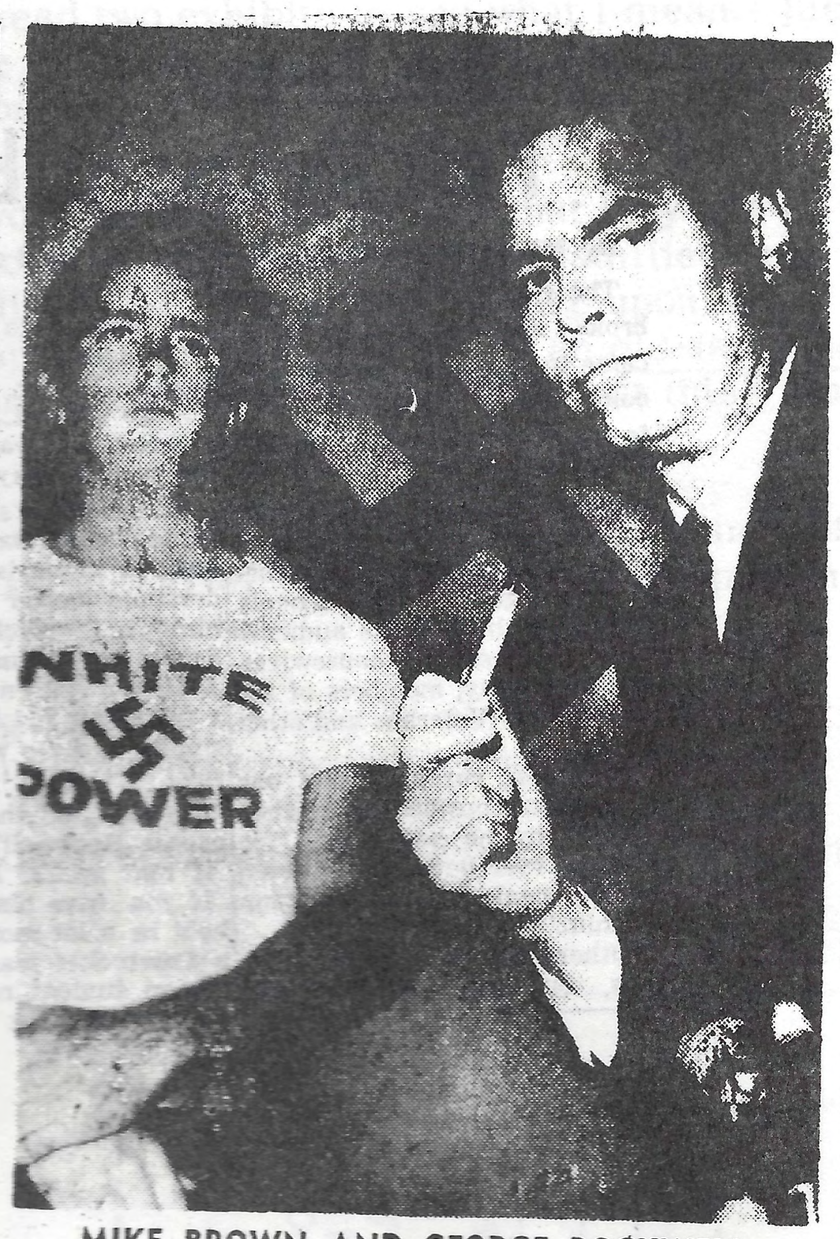

MIKE BROWN AND GEORGE ROCKWELL
Here to expound their principles of neo-Naziism
—Examiner Photo

U.S. Nazi Here For Racist Drive

George Lincoln Rockwell brought his American Nazi Party to The City today to establish branch headquarters at 673 14th Ave. and the ... head of the American Nazi Motorcycle Brigade, which, he said, will be rushed into areas of racial turmoil when

Here's a picture from the San Francisco papers after a press conference in which I announced the formal activation of our motorcycle corps, led by Mike Brown.

LAST MINUTE FLASH!!!

Just as this issue of the ROCKWELL REPORT was going to press, we got the first clippings from the Providence Paper on the speech I finally made at Brown University! Because of all the hell raised by the Jews to shut me up, we NEVER had such a walloping success, with front page coverage over a period of months, and invitations to speak at ALL Rhode Island Colleges to boot!

But the most delicious triumph of all was the actual speech. Because it was my own University and because the Jews had been so ROTTEN, I was

Why They Came

Felt Responsibility to Know

By MERRILL R. BAILEY

The capacity crowd at Pembroke's Alumnae Hall last night came to hear what George Lincoln Rockwell had to say and to see how their fellow listeners would react.

Most of them were young, casually-dressed students from Brown, Pembroke, and other local colleges and high schools. Sprinkled through the audience were businessmen, housewives, college faculty, members of the Jewish War Veterans and other groups.

"I'm just curious," said one Providence businessman when asked why he had come. "No one has ever bothered to listen to him speak. I have no opinion on him."

Others had very definite opinions, but still were curious about the head of the American Nazi Party.

"I wanted to see a 100 per cent bigot for a change," said Robert Potter, a Providence College student. He didn't have a ticket, and was one of nearly 500 turned away at the door.

"I believe it's necessary for me to understand my enemy and his methods, so I can understand better how to fight him," a Pawtucket West High School boy volunteered soberly. A Brown student agreed: "I'm a freshman and it's my responsibility to hear what he has to say."

Others said the only way to oppose Rockwell's beliefs is to let him speak, and be heard. "If you drive him underground he'll be a lot more dangerous," a Pawtucket man said.

Brown student remarked after the speech. But he added: "I think Rockwell is somewhat more sincere than I thought he was. He did use more facts than I expected."

Another Brown student saw the speech's greatest significance in Rockwell's remark that all he needs are more inflation and more riots for his beliefs to win acceptance.

"That is true—that's all he really does need," said a student, Bruce Horwitz. He asked a reporter to note that he is Jewish.

Milton Dwares, a Providence resident who operates a business in Cumberland, said he was amazed that there was no more open protest. He referred to an incident in which about a dozen students rushed the stage after a recent speech in the same hall by Major Gen. Earle C. Wheeler, chairman of the Joint Chiefs of Staff.

One young man near the front of the audience shouted occasional remarks during the speech, drawing the spotlights of television cameras and glares from police.

At one point during the short question period which came after the speech, Rockwell seemed to lose his temper at a heckler and threatened to leave if the audience wasn't orderly. A few applauded and shouted "don't speak," but a chorus of 'no' drowned them out.

There were a few comments in favor of Rockwell from the audience. A Providence College student said before the speech that he agrees with Rockwell "on some points." He said: "I've seen him demonstrate in Washington, and I've heard a little of what he has to say. He gets down to the basics of what many ordinary Americans are thinking."

"I like the idea of nationalism," said one Brown student reflectively. "It's refreshing to hear the America-first point of view." But he added quickly that he doesn't agree with Rockwell's particular brand of nationalism.

Many of the students said they were challenged by the speech and by Rockwell's ideas. "He's the kind of guy who makes you think," a Pembroke blonde said as she walked away.

emotionally so highly pitched that I gave the best speech of my life! In fact, at one point, when the Jew War Veterans massed in the front rows began to go all out to create an uproar, I hollered that I would not speak in disorder. A Jew yelled, "Don't speak!" The Jews cheered wildly. "OK," I yelled back, "if the audience wants me to quit, I will!"

"Shut up!" "Quit!" -the Jews in the front rows howled.

Then came the lovely, delicious part! From all the rest of the packed auditorium came the roar of the usually silent Gentiles and Christians: "NO! Speak!"

"OK," I hollered. "THEN TELL THESE JEWS TO SHUT UP!"

Believe it or not, out of that huge crowd came a single roar, "SHUT UP, JEWS!"

The astonished Hebrews turned around to face a sea of angry, determined White Christians! And the Jews DID "shut up". They were like beaten worms, thoroughly depressed and whipped!

I know this will be almost impossible to believe, so I have arranged with our sales department in Dallas to make THIS tape available at cost, just so our people can share this delicious experience!

Send for a copy of this hour-long, perfectly recorded tape of the speech at Brown, for only $4.25 each, to box 22071, Dallas, Texas, 75222!

הַכֹּתֶל הַמַּעֲרָבִי
The Wailing Wall in Jerusalem

A GREAT MAN PASSES

Last month, Herman Kuppers died.

Mr. Kuppers was one of the last of the "old breed of Americans", a breed fast disappearing in this age of draft-card-burners and peace-creeps, an age of boys with long hair, girls with pants, fake eye-lashes for men and an age when almost no Americans will do anything about Communist, enemy flags being paraded around our streets, even while brutal communist soldiers are killing American boys under that same enemy flag.

Even on the day he died, Mr. Kuppers would have torn down any filthy red flag.

Mr. Kuppers would not hesitate, even in the last days of his life, to smash anyone who insulted his nation, his family, his wife or his honor. He did.

Just read two exhibits to see what I mean. Just before he died, he sent me this letter and a filled-out coupon for the White Guard!

Let younger men who tell me that they can't "afford to fight" because they have families, responsibilities, etc., etc., etc., gaze upon these touching proofs of the character of an old-fashioned American, the kind of fighters who built this great nation!

I am overwhelmed with the deepest feelings of both pride, and grief, at the thought of the passing of this great American!

God grant that we may be able to restore our Nation and Race to such order that men like Mr. Herman Kuppers will be the very models for our youth and the bulwark of our heritage and freedom.

August 18, 1966

Dear Commander Rockwell;

Your letter of August 11 came a few days ago. I wanted to see John Hendrixson after his return from Mississippi before wrting you. John had taken one of the sheets with him to show to a few good men. One man who has always been for you, told John, "That is the best the Commander has done so far."

John stopped a State Trooper in Alabama to ask him about the laws about carrying fire arms. He told John to keep the gun handy anywhere and in any position for quick action. Then the Trooper said, "I wish the people would wake up and stop running around unarmed."

Recently a man had car trouble on the road from Memphis to Birmingham. While he was working on his car a nigger shot and killed him and then pulled his wife out of the car and drug he into the bushes.

Send us some of the sheets. I feel sure we can help you here. I would suggest that you send 50.

With our best wishes,

Sincerely,

Herman Kuppers

Herman Kuppers

NOW LOOK AT THIS →

COMMANDER ROCKWELL BOX 5505 ARLINGTON VA. JE 4-3476

YES, I'LL FIGHT! IF THE BLACKS ATTACK OUR AREA AND OVERWHELM OUR POLICE, I'LL FIGHT. I UNDERSTAND THAT MY NAME WILL NOT BE USED OR EXPOSED IN ANY WAY, AND I ALSO UNDERSTAND THAT THIS IN NO WAY MEANS THAT I NECESSARILY AGREE WITH YOU OR AM A MEMBER OF YOUR ORGANIZATION.

NAME Herman J. Kuppers AGE 76

ADDRESS Route 2, Box 94-A Franklin, North Carolina 28734

TELEPHONE none AVAILABLE WEAPONS Polic Pistol

Send me about 50 copies.

Will contact young men who are leaders here and surrounding town s.

10 →

Dobbins, Boston Traveler

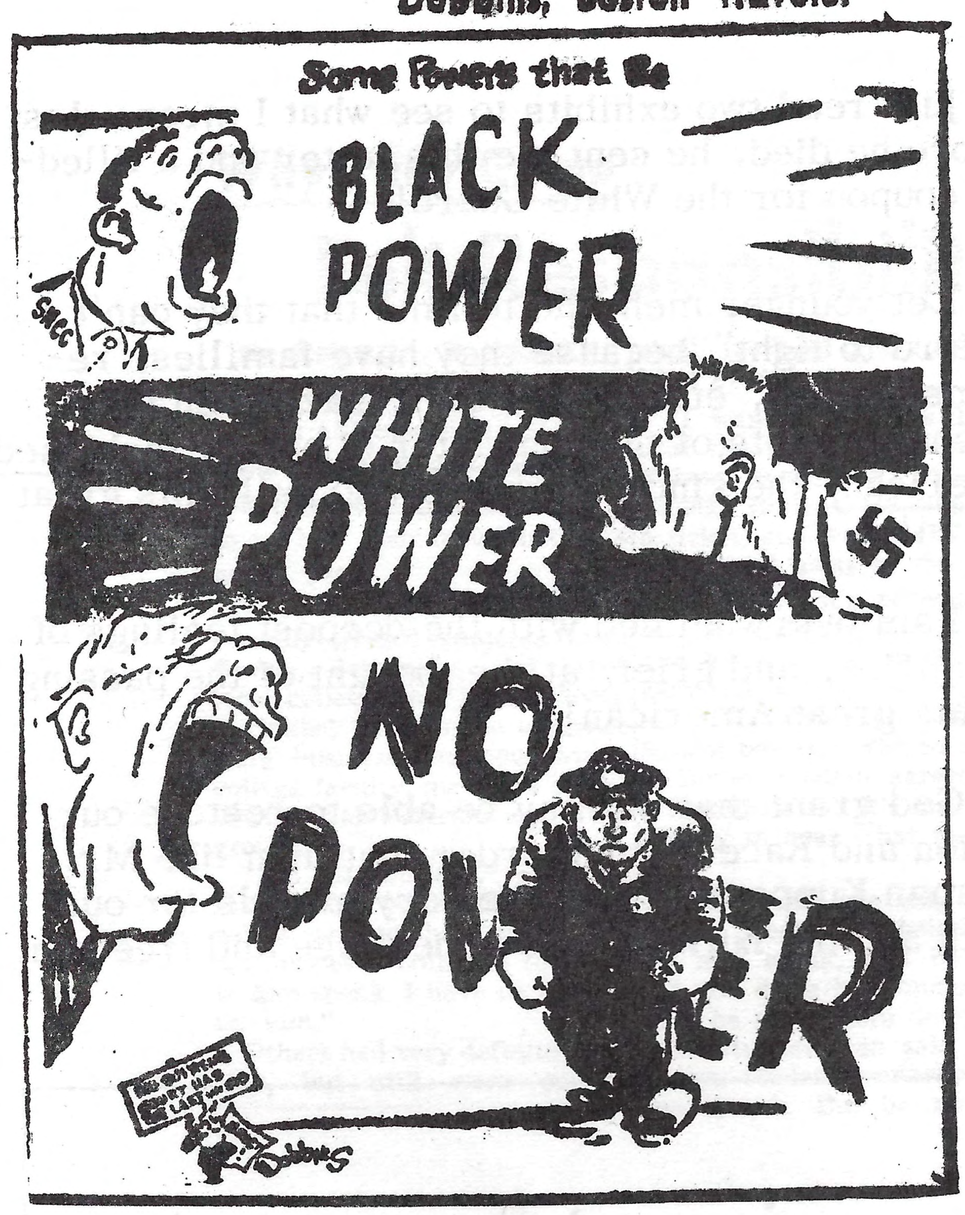

WHITE BACKLASH

trols Martin King, A. Philip Randolph, Whitney Young, Carl Rowan and the rest of the black "bourgeoisie" leadership which actually has little or no control of the black masses of the so-called "ghetto".

The apostasy of Carmichael and McKissick has already cost them untold thousands of dollars in Jewish and Red money, until both their organizations are broke and hundreds of thousands in the red. But, as Carmichael told me in a debate on CBS-TV in Chicago, the black masses will support him with their nickels, dimes and quarters, and he will survive.

Carmichael and McKissick, like Malcolm X, are becoming racist, nationalistic leaders of their own people, rather than tame coons "leading" their people while dangling on the marionette strings of the Jewish and Communist leaders who dictate policy to Martin Luther King, Jr.

At the same time, Mao Tse Tung, and the African leaders, as well as Nasser and the Indians, are going the same route, becoming less "Communists", in league with other White Communists, than they are a COLORED brotherhood against ALL Whites, whether left, right, Communist or anti-Communist.

Thus, we are living through the incredible historical event of the Frankensteinian, colored monster, created by the Jews, now destroying the fantastic Communist machinery the Jews have used to reach the last stop before total and complete world power.

In a final desperate effort to head off the de-Jewization of colored Communism, a gang of the most rabid Jews in America have formed "Progressive Labor", backing Peking, but it is ludicrous to note that Peking insists on Chinese "Communism" being Chinese.

Here in the U.S.A., the Communist drive to unite black and white workers in a common front against the upper classes is even less successful. The blacks now know that the Whites don't want any part of them and will never give them the "equality" --especially White women and White housing--the Jews have told them they could win with all their sit-ins, crawl-ins, squirm-ins, etc. So they have resorted to riots and violence in frustration, and with some hope of succeeding with black "urban guerrilla warfare". The Jew puppet leaders like King would like to get the riots and violence turned off, but they are learning that he who turns savages on, can't turn them off again quite so easily. The Negro movement is splitting wide open into the black bourgeois and Communist movement favored by the Jews, versus the ancient African tribal instincts and violence of the Carmichaels and McKissicks. And the King side can't last much longer, even with all the Jewish money, publicity and promotion, because it is rapidly losing credit in the eyes of the black masses. King howls, plaintively, for the Whites to give him some "concessions" so that he can keep the coons in line. But the people, and the politicians, are fed up to here with any more concessions to black hell-raising, and won't give King any real "victories". Meanwhile, Carmichael especially, is purposefully and consciously making himself a martyred hero to the black masses with his riot scenes in Atlanta and his prosecution down there and in Selma. Carmichael is calculatingly making himself the Mau Mau leader in America, the Kenyatta who may go to jail for awhile, but will emerge with the solid backing of the masses of Blacks.

The situation is polarizing, extreme against extreme, because that's the inevitable result of any one extreme gaining ascendancy.

The rise of the extreme blacks will and must produce the opposing rise of the extreme Whites--the White Power movement. And that's exactly

what is happening--not only here in America--BUT IN RUSSIA--exactly as we have been predicting!

The last Chinese commie students are being kicked out of Russia as this is written, and the African students long ago got the idea after Russian "Klansmen" knocked off a few of the cannibals who messed with their women, and quick-froze one of the coons in a snow bank.

No other journal in America has the guts to explain what is happening in Russia and China, because no other journal has the courage both to discuss the race issue, and to admit the possibility that eventually the White Men in Russia and the White Men in America, and everywhere else, might some day wind up fighting shoulder-to-shoulder as White Men, and be damned to "Communism" and "anti-Communism".

And yet this is what is happening.

One of our new men is Mike Brown, who just got here from Hawaii to organize our Motorcycle Corps.

Mike was studying Russian at the University of Hawaii, which entitled him to obtain a special pass permitting him to go aboard Russian ships in the harbor to study conversational Russian. In the process, he got to know several of the Russian scientists (one oceanographer and two astronomers) and had them to his house for dinner. After dinner, he sat around with the Russians for three or four hours discussing politics, race and life in general. Mike, having read many Rockwell Reports and being a Party Member, said to the Russians that he believed that some day the White Men in Russia and the White Men in America would wind up shoulder-to-shoulder fighting the Red Chinese and Africans. The Russians, to his surprise, agreed wholeheartedly and stated that they are "having the same problems with the Red Chinese that Americans are having with the Negroes".

Further talk with the Russians disclosed that right after the Hungarian uprising, when many of the Russian tanks turned on their Communist bosses, the Jews in Russia began FILLING UP THE ARMY WITH CHINESE COMMUNISTS--just as they are filling up OUR Army with blacks.

Are we too blind and stubborn to see the picture emerging here?

The Battle of Armageddon is already upon us, and it is the forces of darkness, of blackness and ignorance, brutality and ugliness against the White forces of light and creative civilization! It is the colored world, outnumbering us more than seven to one, against the White elite.

The colored enemy will pay no attention to your politics, philosophy, religion, economic status or your position on "brotherhood".

The color of your skin is your uniform in this war.

And there will be no quarter of "surrender" before it is over, as all of us know deep inside, and as prophecy reveals to the religious among us.

Either the White Race will rise up in its wrath and smash forever any and all kinds of "Black Power", or we will be enslaved or annihilated by that "Black Power".

No matter how radical and impossible it may seem today, the time will come when it will not matter the least to White Men whether the White Man next to him was a Communist, a Nazi, a Bircher, an atheist, a Catholic, a saint or a murderer; each will thank God that the other is WHITE as they stand together to repel the devil's own attack of darkness and hate, launched by the international, Zionist-Communist-Jew, and grown into a tidal wave of uncontrollable color which even the Jews can no longer stop.

I have written this previously, but I could never before tell you that the White Man at last was beginning to see.

Now at last, he is seeing it, and nothing can stop the inevitable explosion once he decides to fight, at last.

Now, on the eve of battle, those of us who are not bamboozled by the economic side issues, and have seen clearly the real opposing forces of Armageddon, can already see the faint streaks of dawn for the White Man in the sky, even as it seems blackest.

The louder Carmichael and his bloodthirsty niggers holler "Black Power" and the more Mao Tse Tung and Ho Chi Minh and Kenyatta and Nasser push their Asian-African bloc, the sooner they will discover what happens when the White Man finally UNITES AS A RACE and gets MAD.

If you are under seventy, you will most likely live to see the day when Black power niggers and Chinese "Reds" and all who join them in the uprising of color will soak the world with their blood to form mountains of corpses.

The Jews started the war.

The Blacks are fighting the war.

We will finish this war!

HATENANNY

NO.2

by G.L.ROCKWELL and the COON HUNTERS

REAL KENTUCKY BLUE GRASS

SIDE ONE: We don't want no niggers for neighbors.
SIDE TWO: Who needs niggers ?

$1.00 each

SIX RECORDS - $ 5.00

Combination Offer:
HATENANNY no.1 and no.2
both for $ 1.75

Order from | A.N.P. DALLAS P.O. Box 22071 Dallas, Texas 75222